

ANÁLISE FACIAL E SORRISO

Proporções Faciais e Dentárias

PROPORÇÃO ÁUREA





BELEZA

A beleza reside na medida e tamanho apropriados das partes que se ajustam harmoniosamente em um todo.

Platão



NG

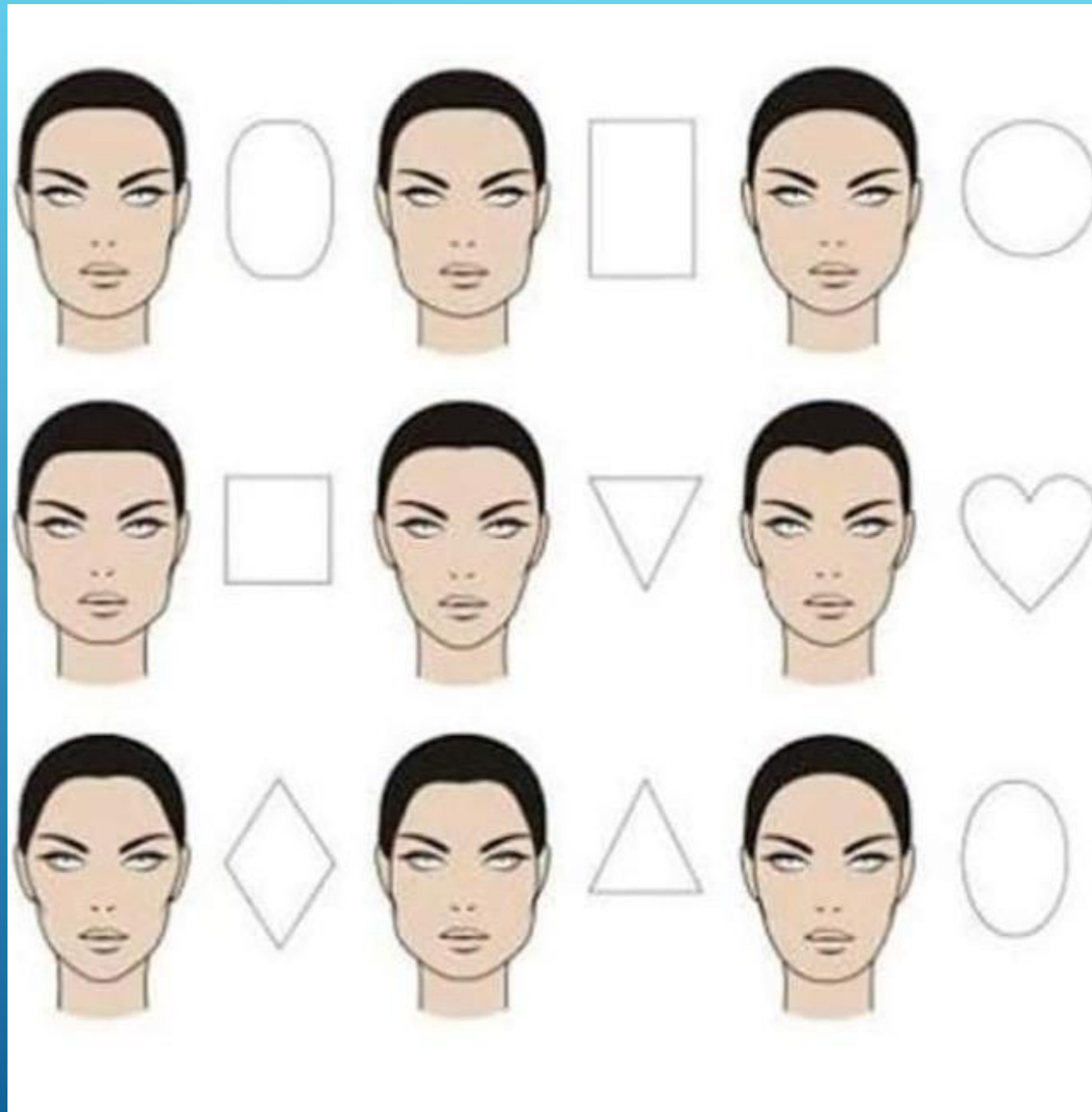

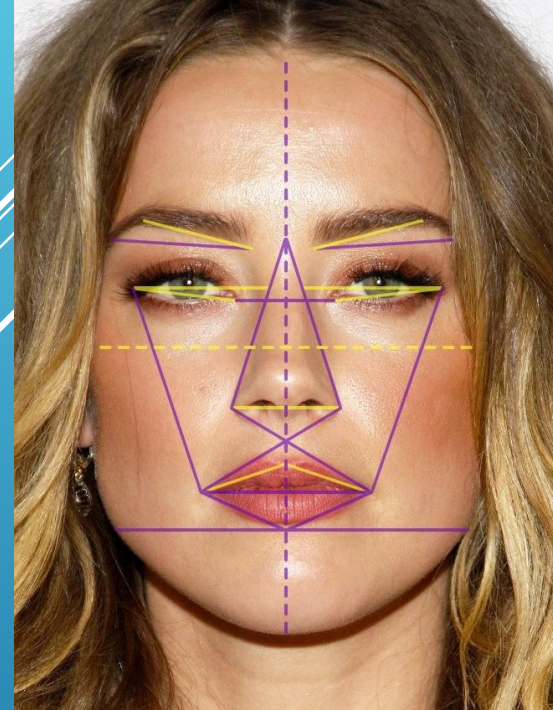
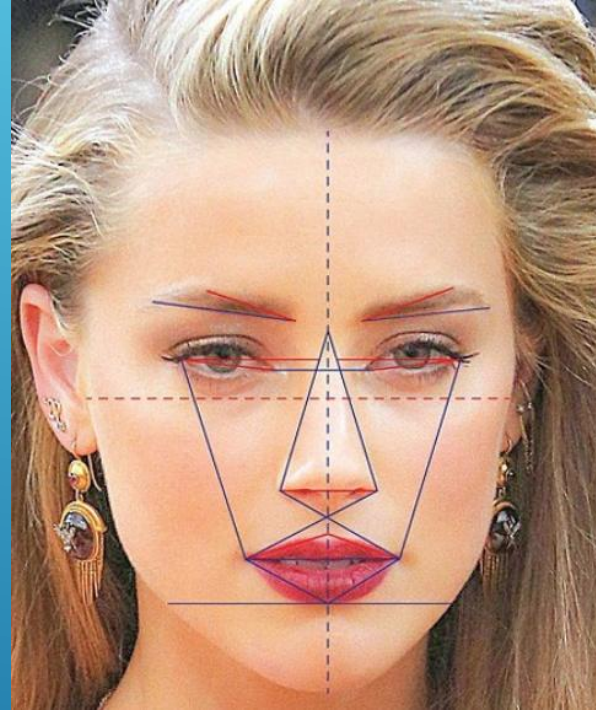
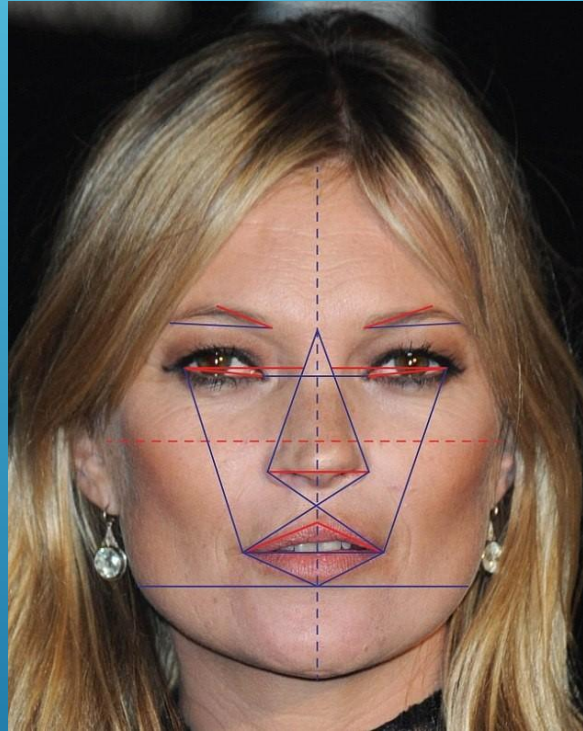
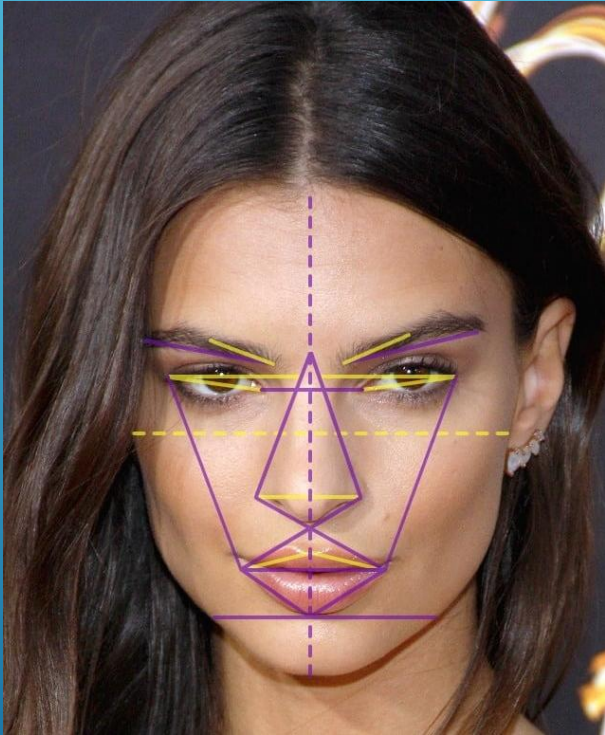

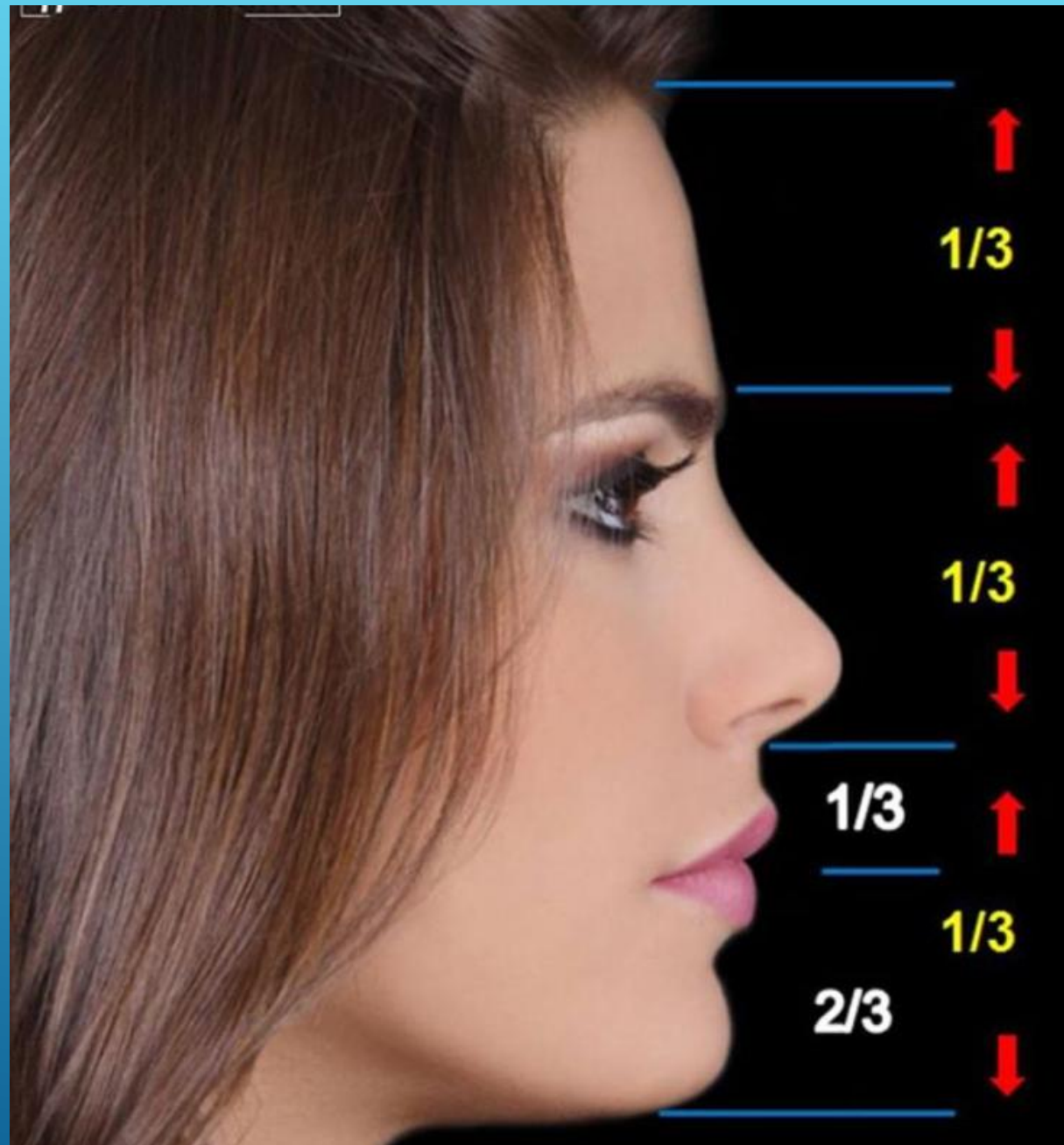

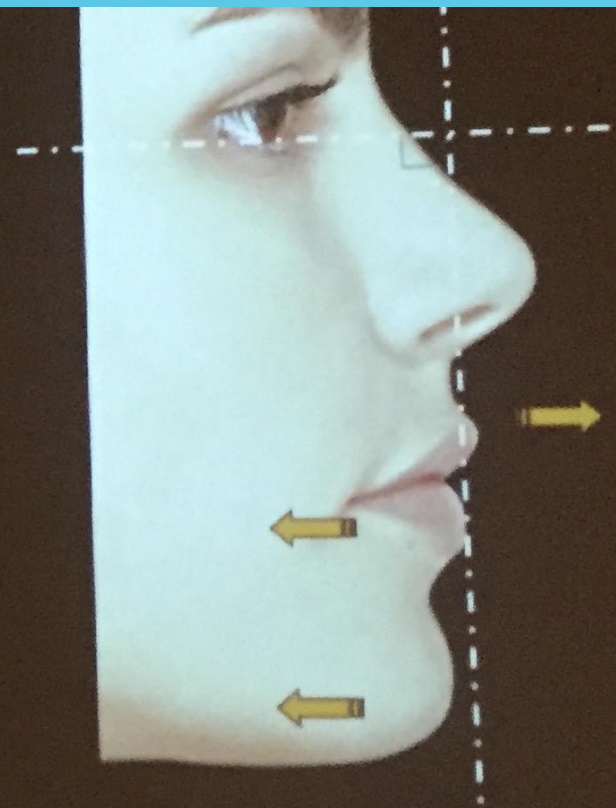
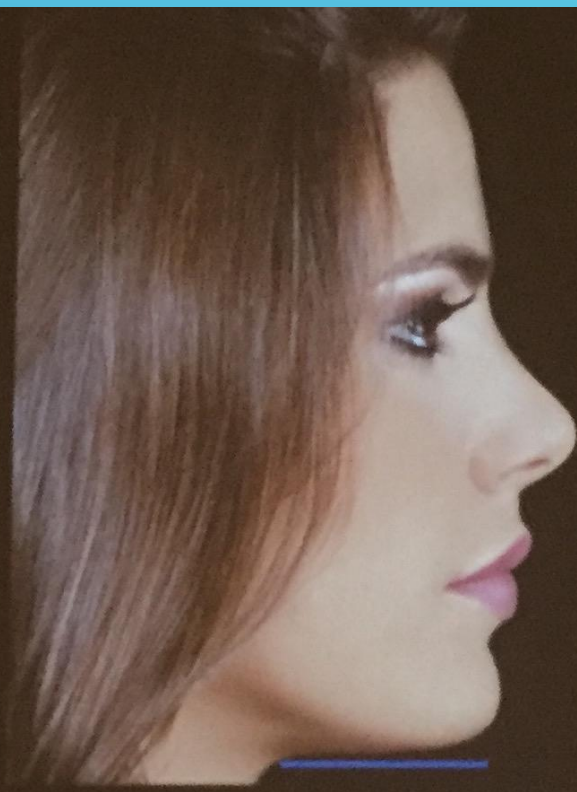
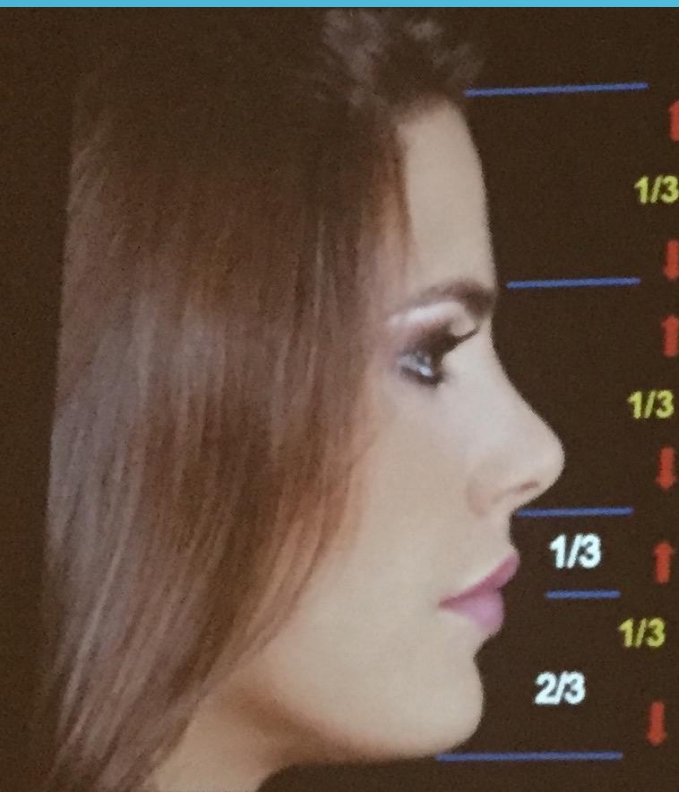

Biotipo Facial

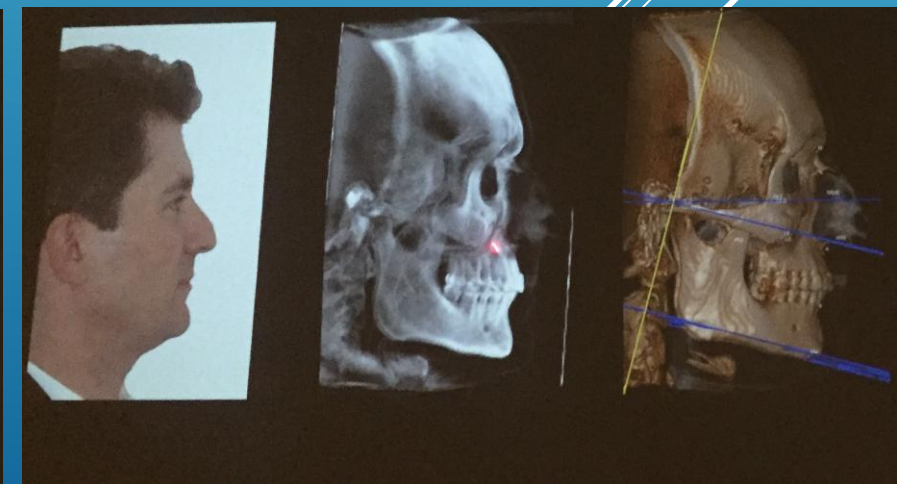
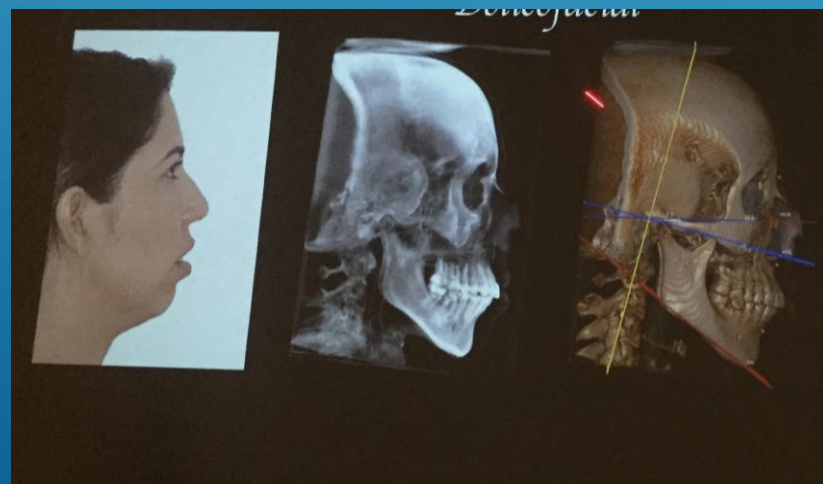
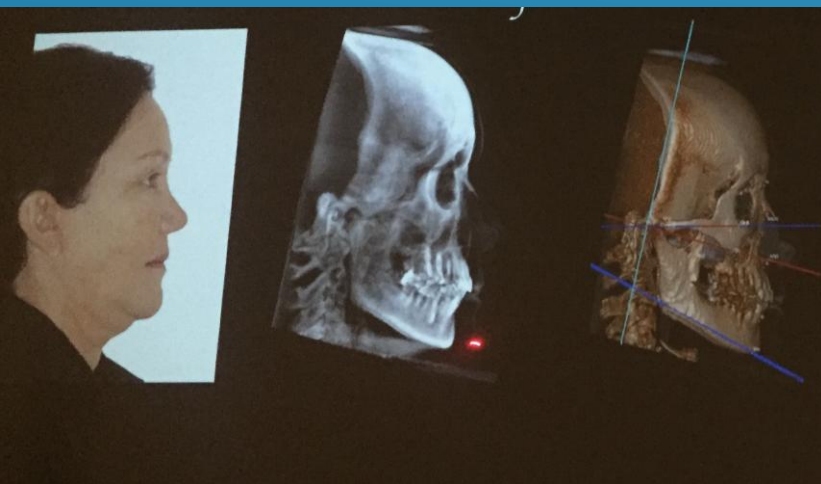
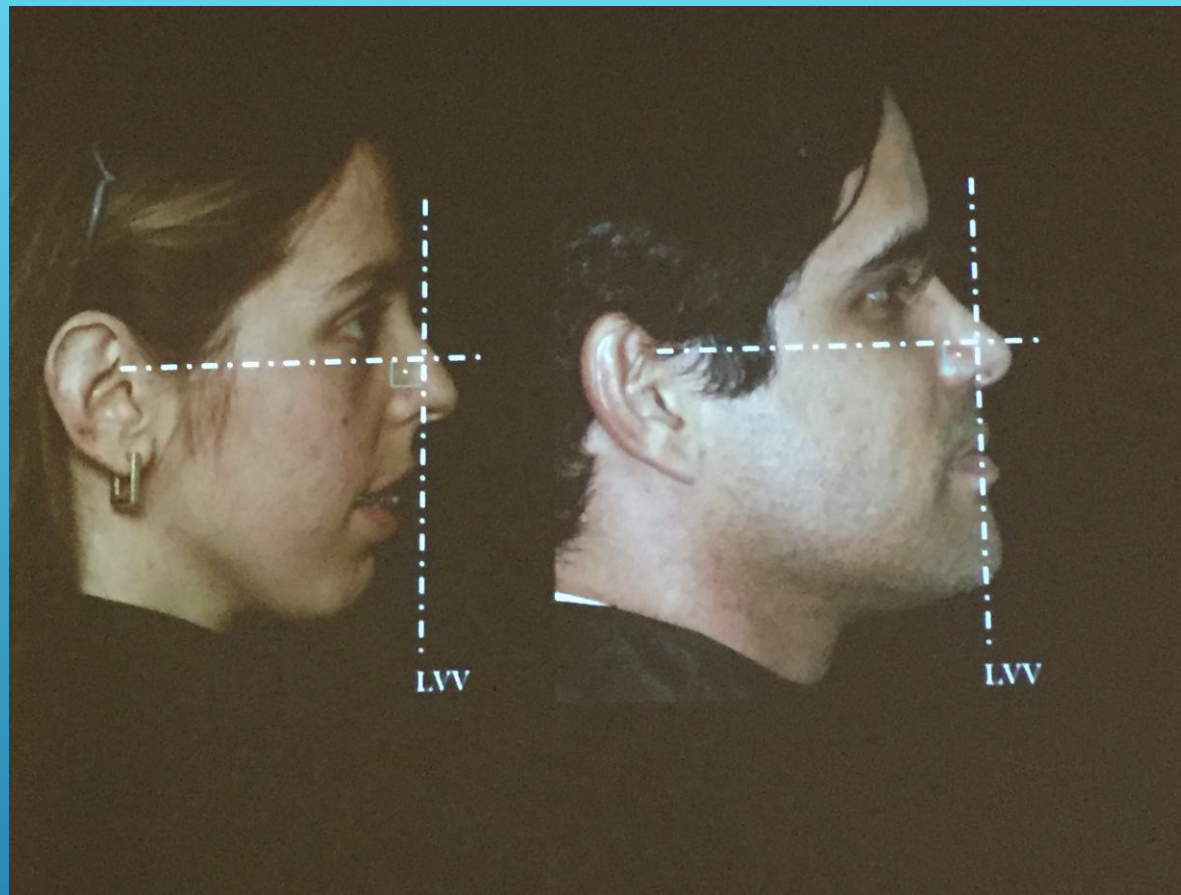

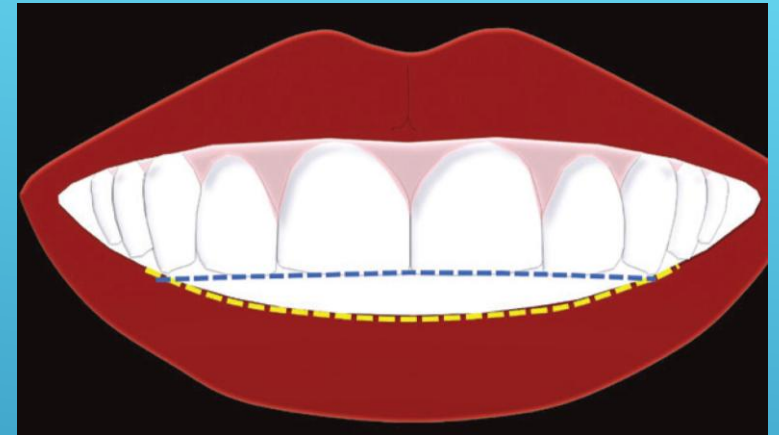
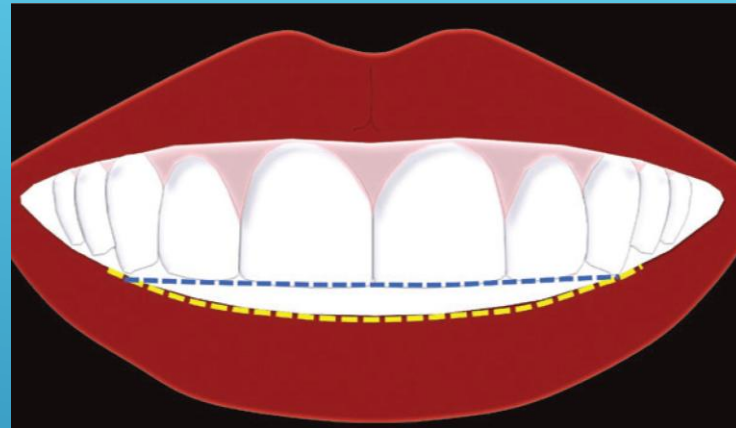
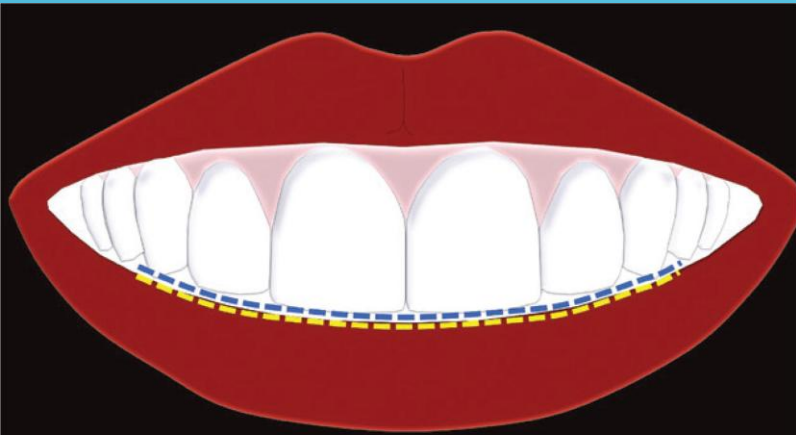

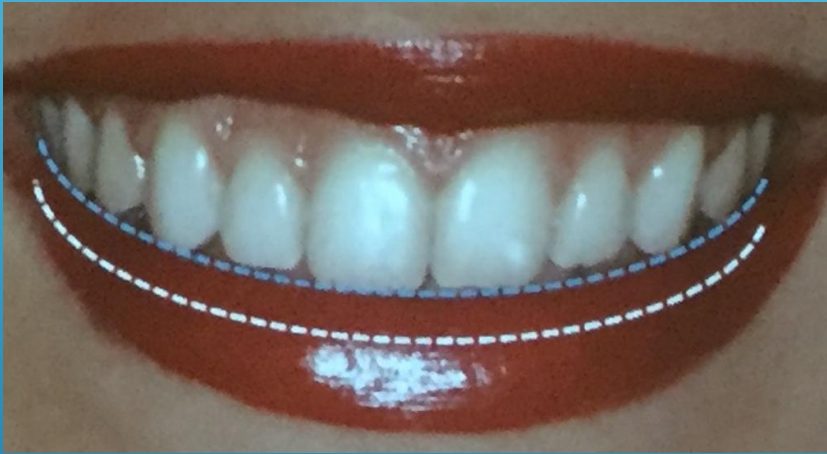

Zachrisson BU. J Clin Orthod, 1998.
Sarver DM. AJO-DO, 2001.





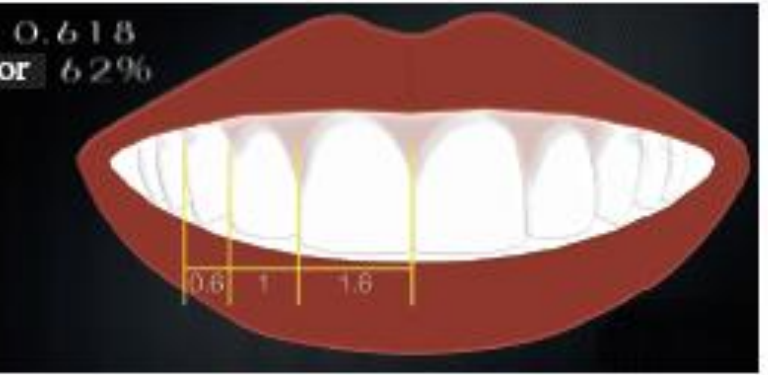
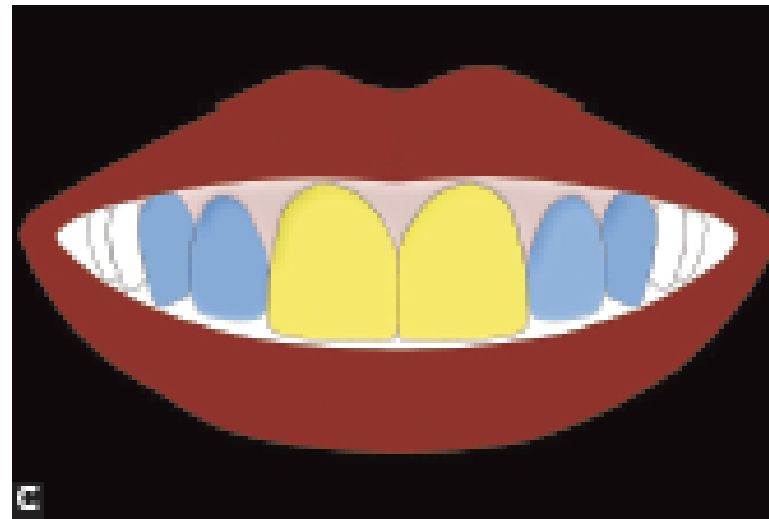
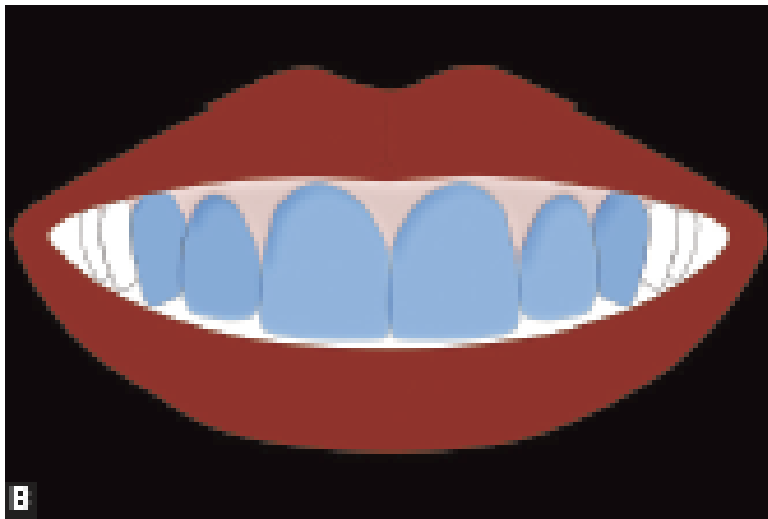
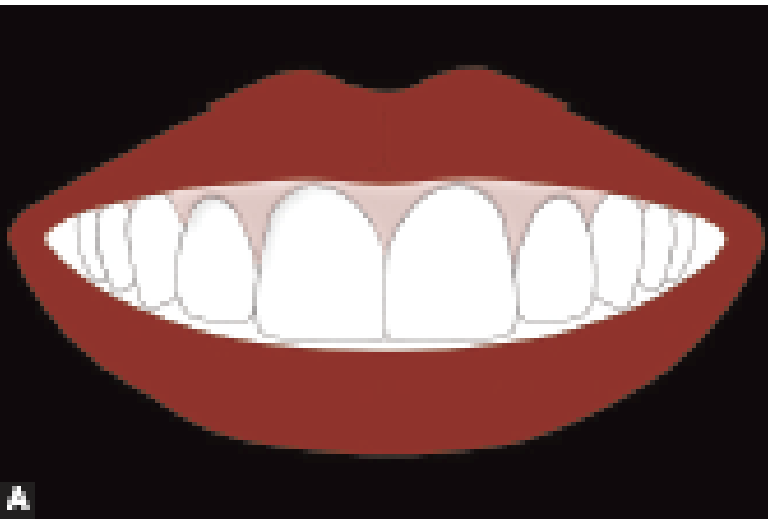

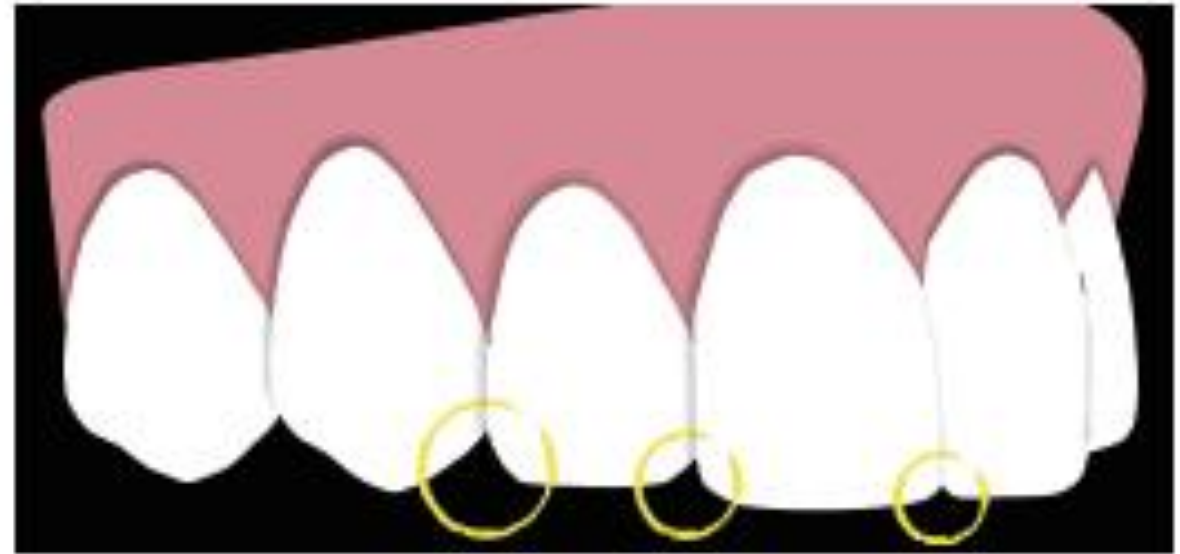
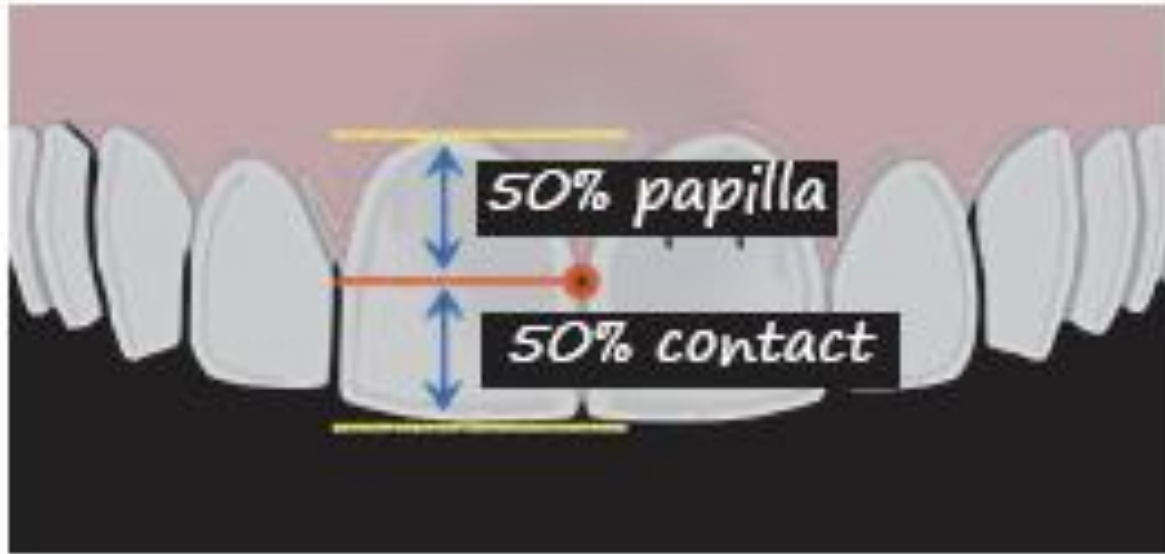

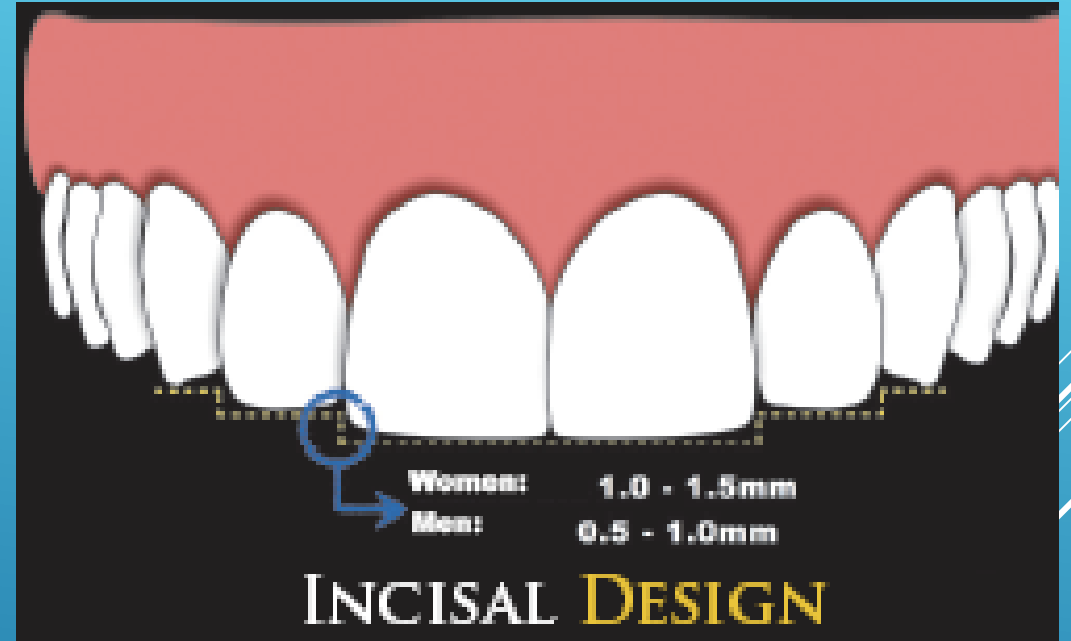

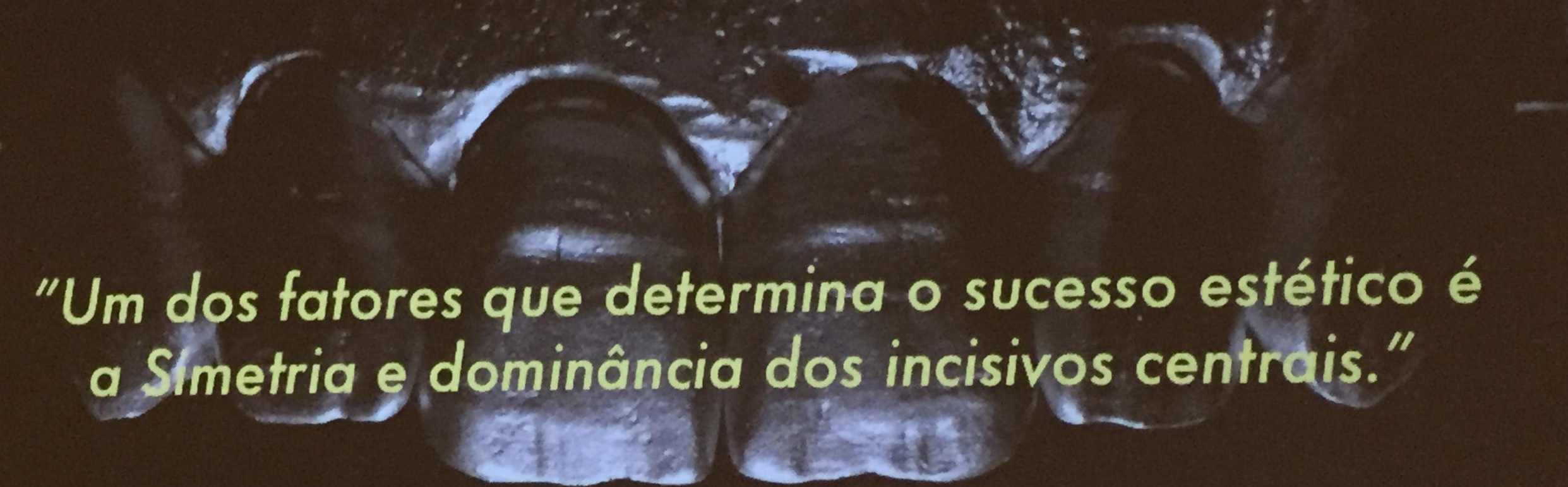

"Um dos fatores que determina o sucesso estético é a Simetria e dominância dos incisivos centrais."

Fradeani, 2006

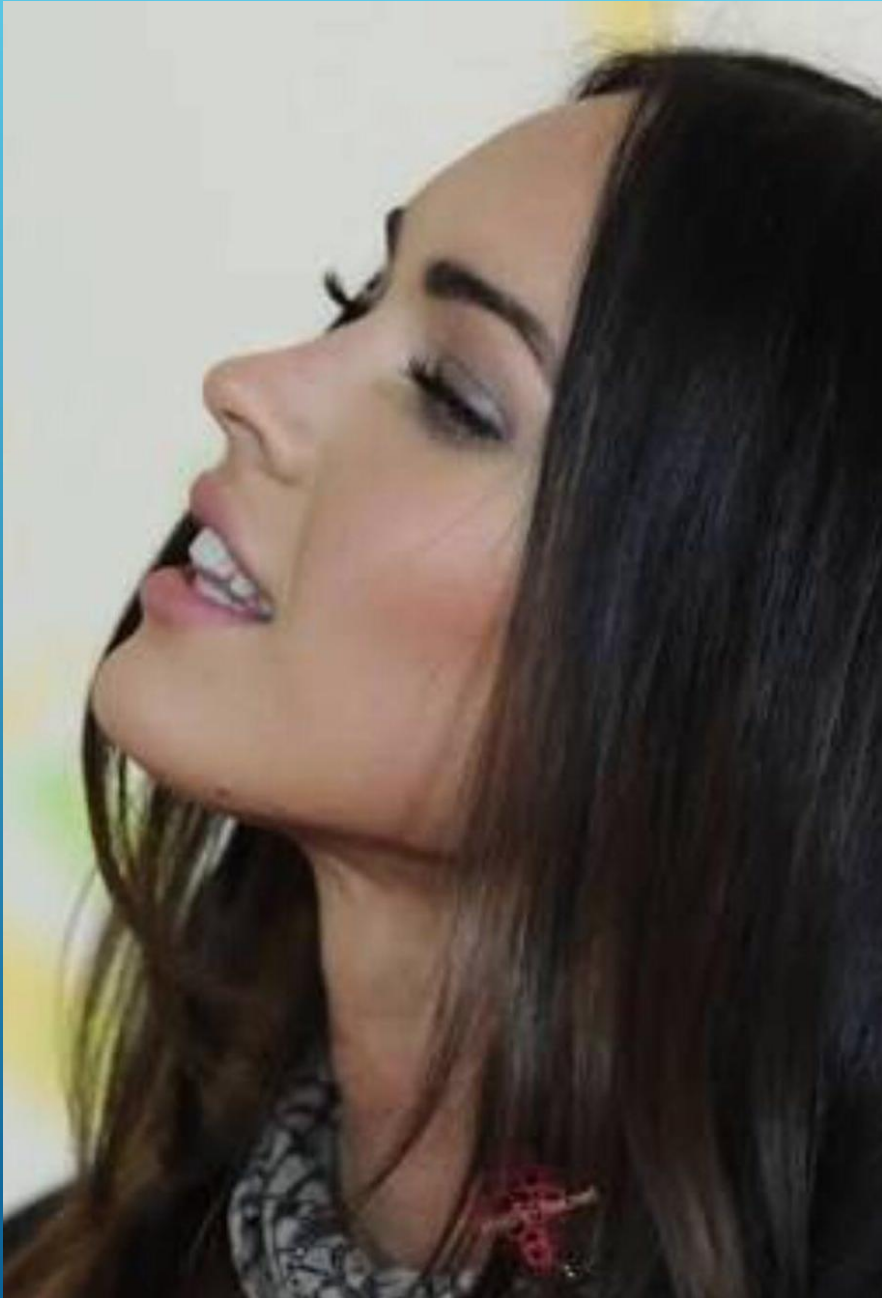

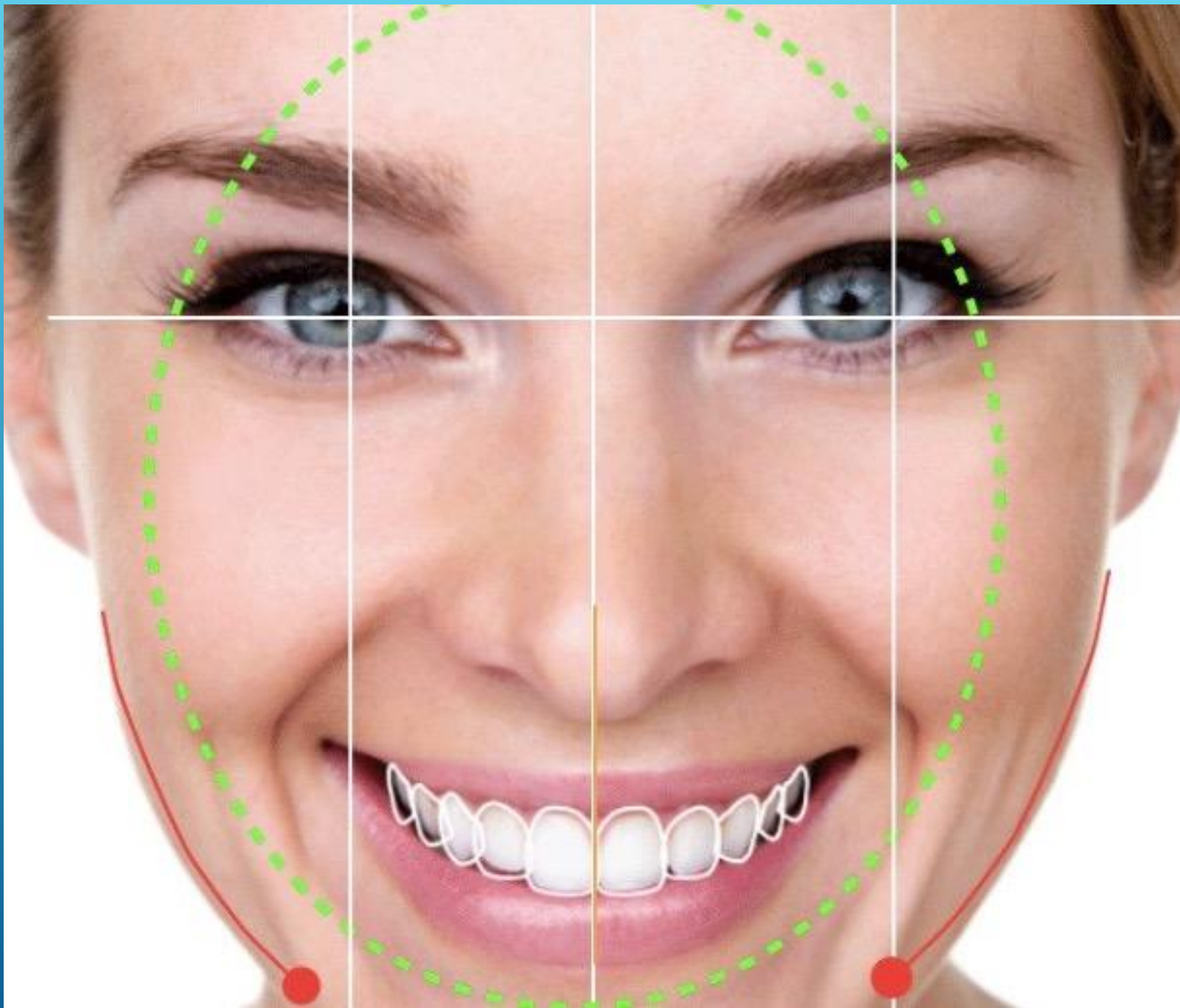

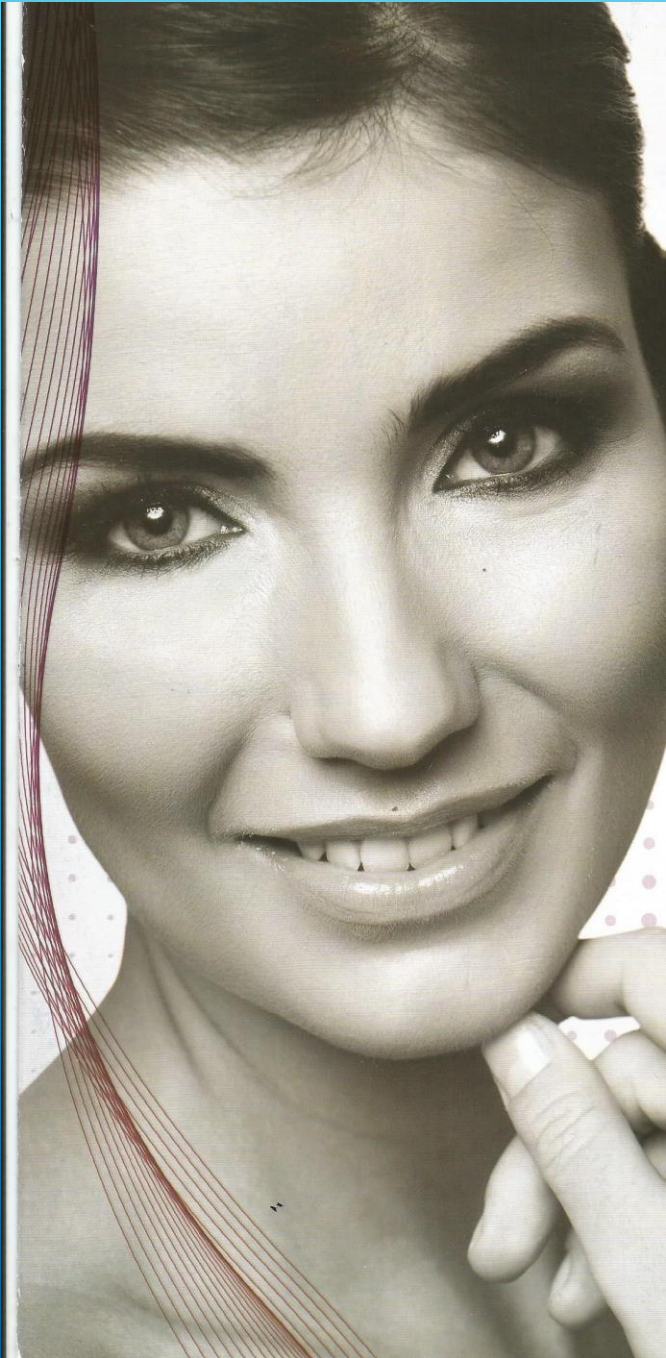



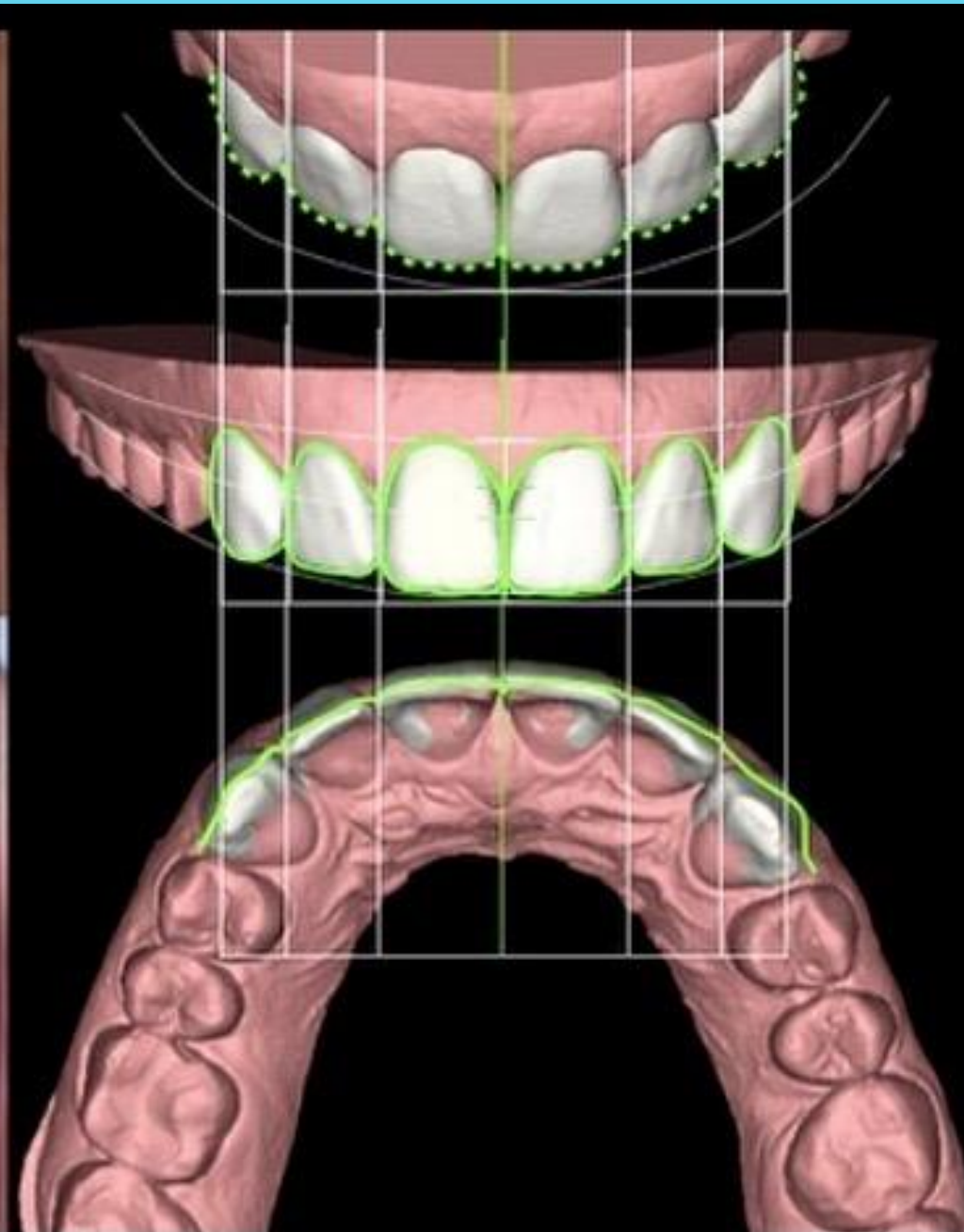
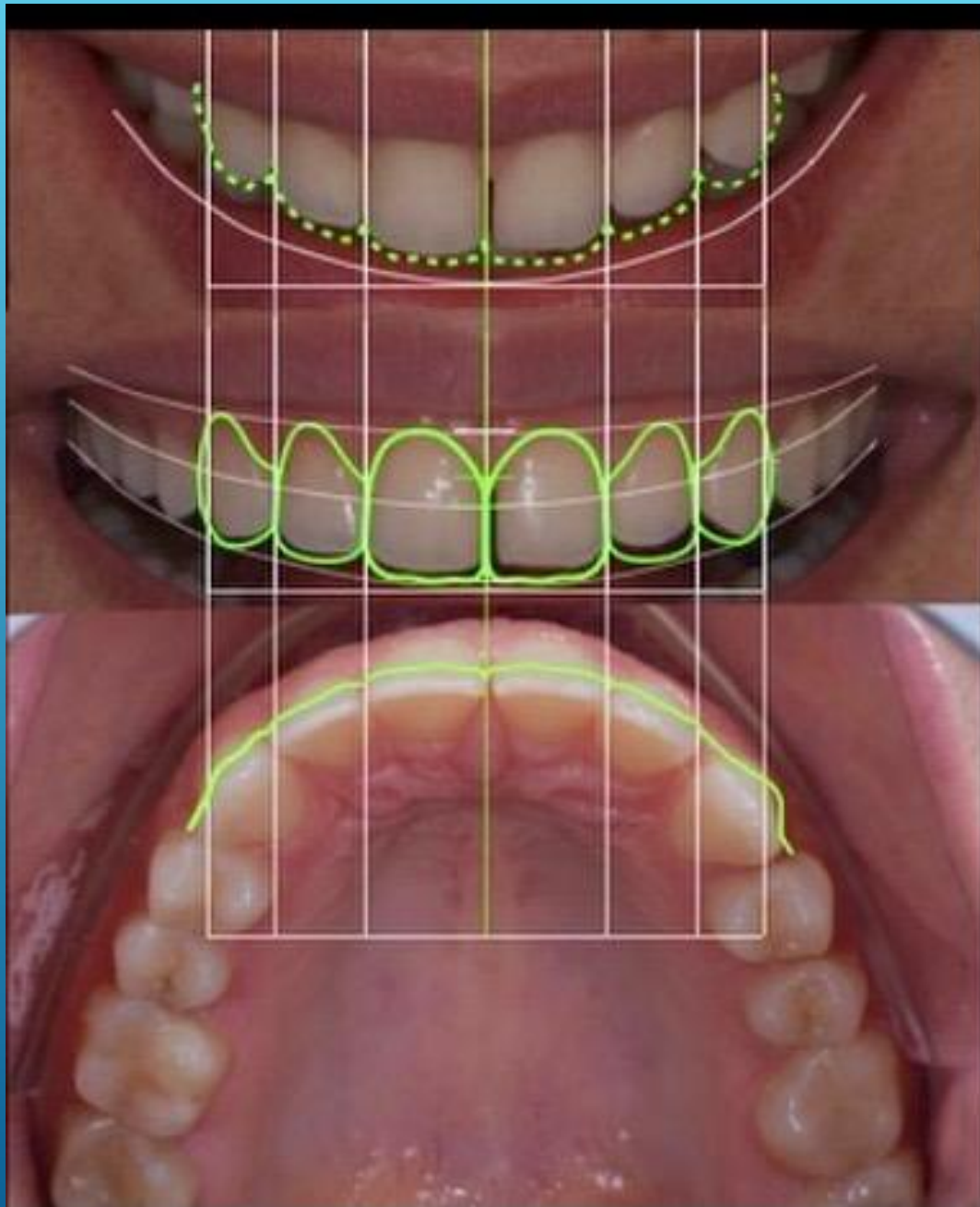

Classe 1



Classe 2



Classe 3



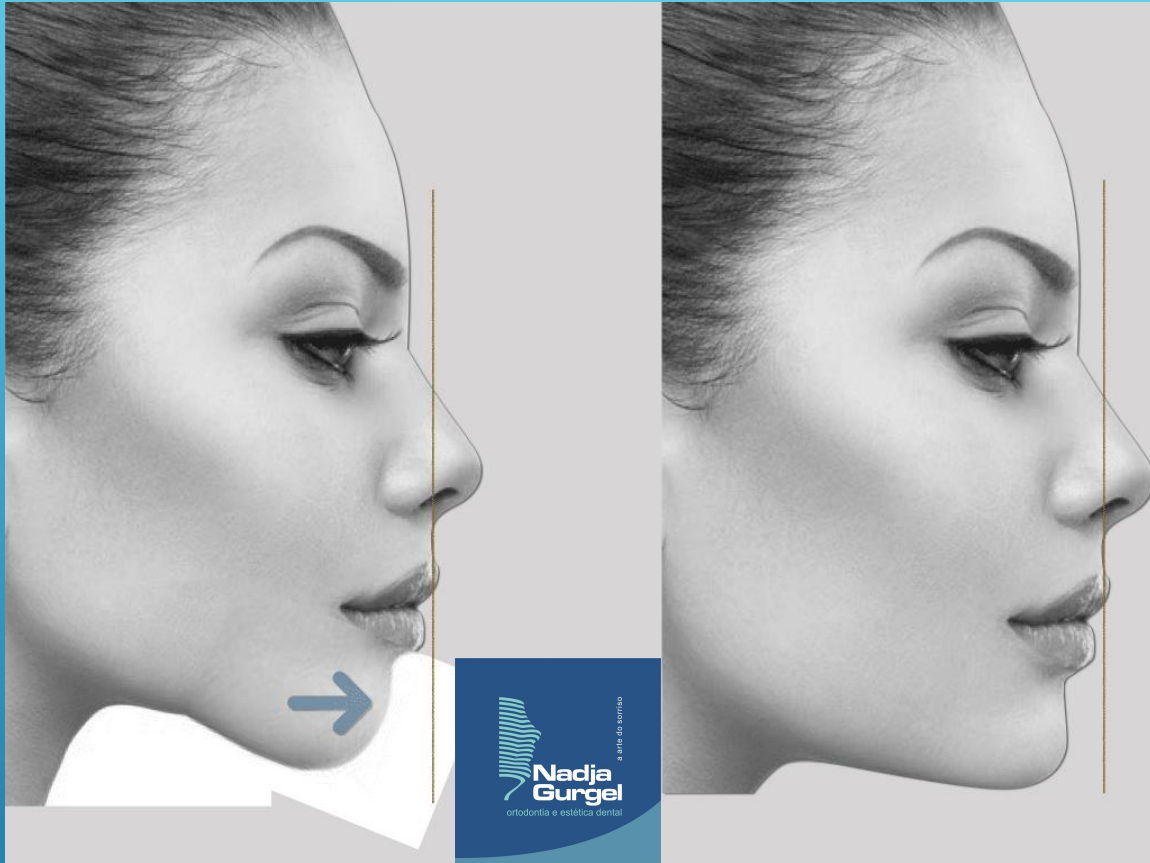

Classe II



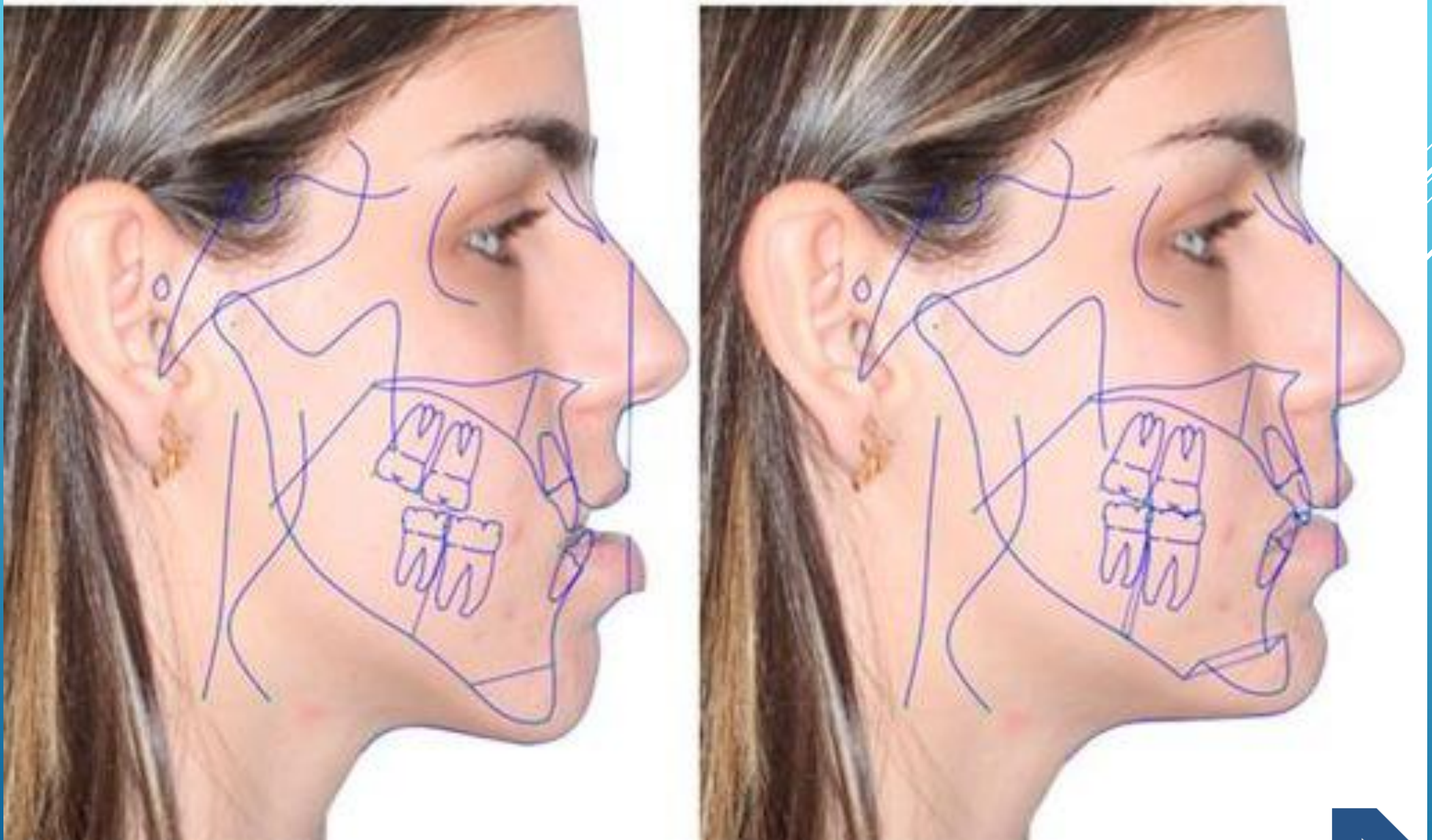

Classe III





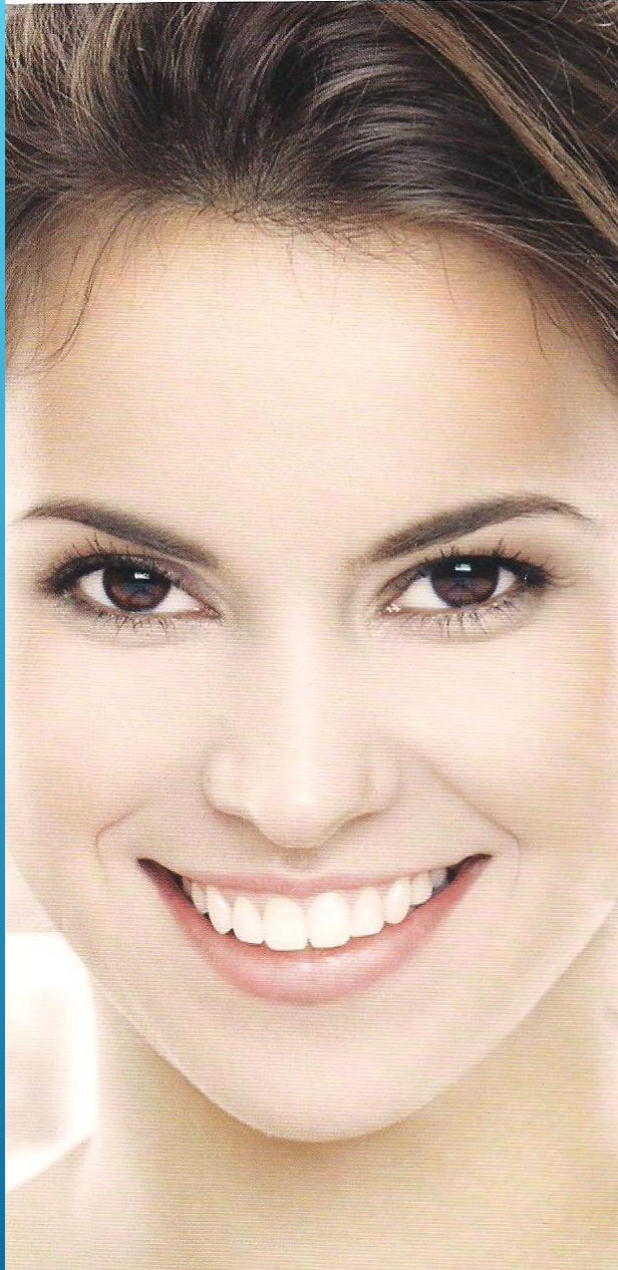
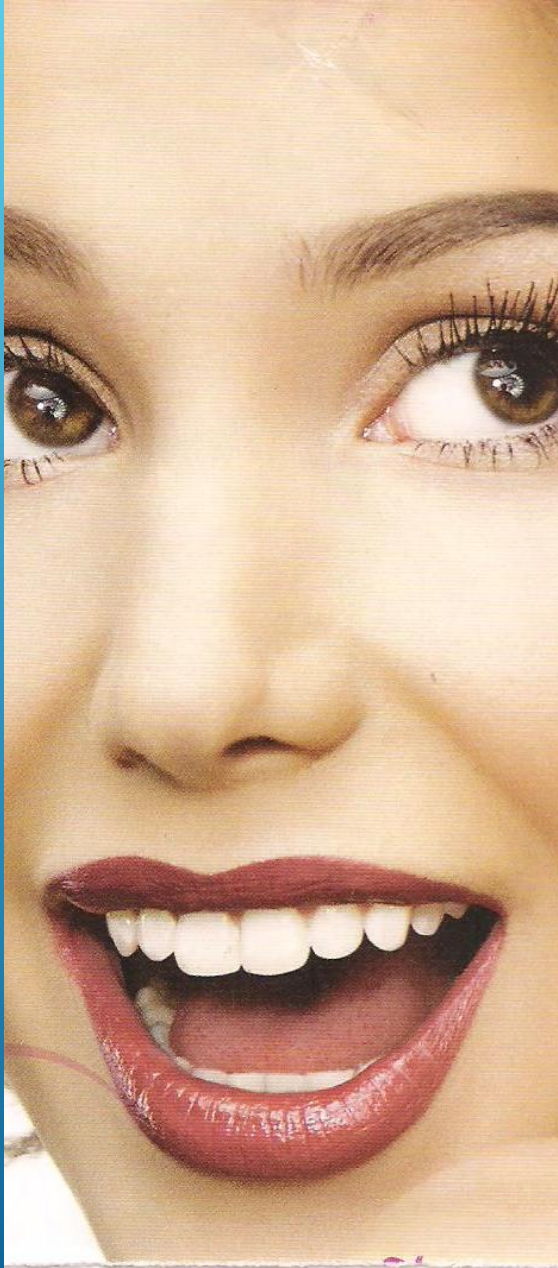





Meu sorriso é um
gesto diário de
Gratidão a Deus por
ser tão bom comigo .

Simplicidade e
sorriso, é uma
formula mágica que
agrada qualquer ser
humano.





Nadja Gurgel

ortodontia e estética dental

a arte do sorriso